

LE SOMMEIL DE CENDRILLON

K24 Alto.

J. MASSENET.

And^{te} espressivo.

1 **Même mouv! Rall. 1^{re} SCLO.**

1^{re} SOLO.

Rall. 2 **Un peu moins lent.**
(Mais toujours calme)

nv
(léger et égal.)

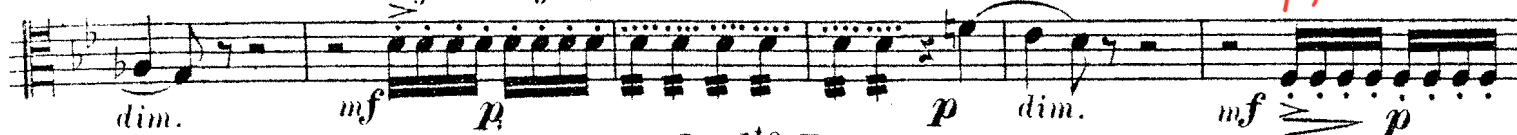

En cédant.

Rall. 3 **And^{te} 1^{re} tempo.**

Rall. Très lent. 4

Rall. 5 **Très A tempo. lent.**

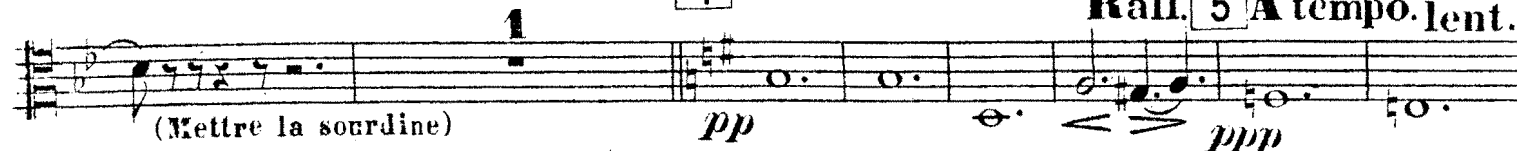

(Mettre la sourdine)

Sans retenir.

6 **Très lent.**

Rall.

ARCO.

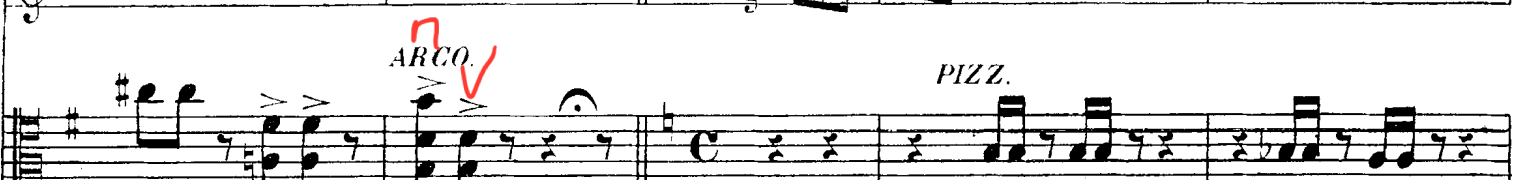
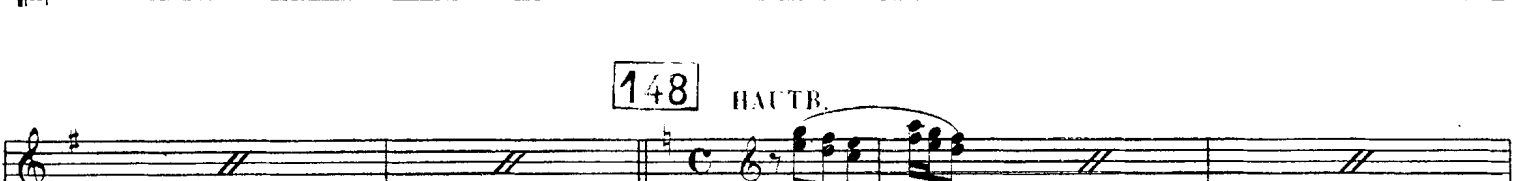
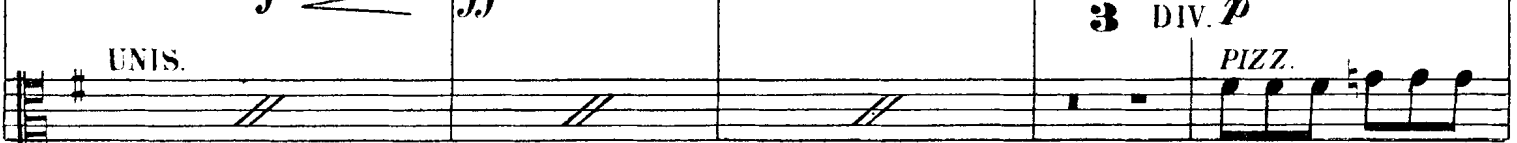

MENUET DE CENDRILLON

Alto.

J. MASSENET.

Large. ✓

En élargissant. ✓

1 Menuet gai - Alerte.

léger et détaché.

2 Rall. 2 A tempo.

LES TENDRES FIANCES

MASSNET

55

ALTO.

145 *ff* *Très vibrant.*

Glissez.

Sec.

146 *PIZZ.* *p* *ARGO.* *ff*

147 *f* *ff* *UNIS.* *3 DIV. p* *PIZZ.*

148 *HAUTB.* *Lento* *PIZZ.* *p* *mf* *p* *UNIS.*

149 *En cédant.* *A tempo.* *p* *mf* *p*

START HERE

En cédant. **150** Alerte, animé.

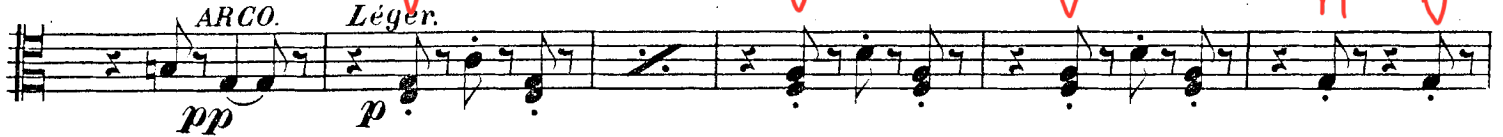

En cédant. A tempo.

152 A tempo 1°

En cédant. Rall. Plus lent.

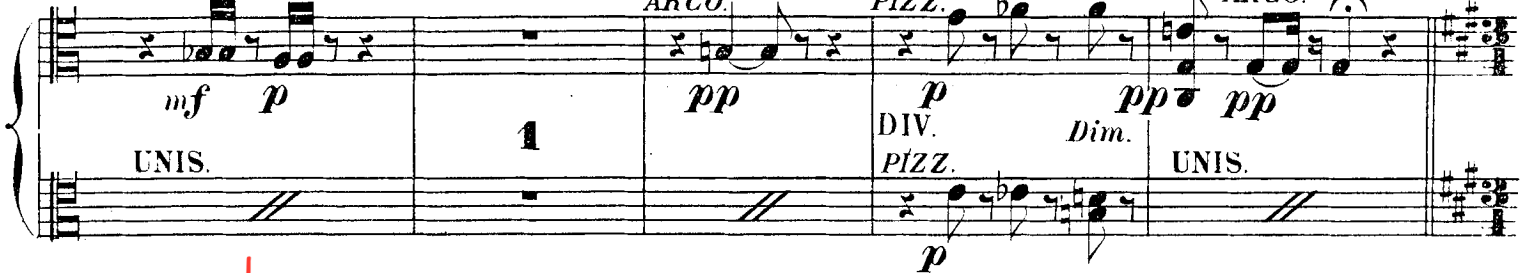

Bows ↓

Assez modéré. (sans lenteur.)

1^{er} mouv.

Rall. I^{er} mouvt

LA FLORENTINE

ALTO.

M ASSENET

54
4

I^{er} mouvt

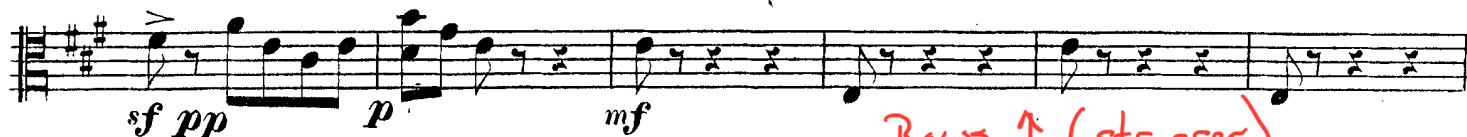

Bows ↑ (stagger)

Rall. 1^{er} Mouvt

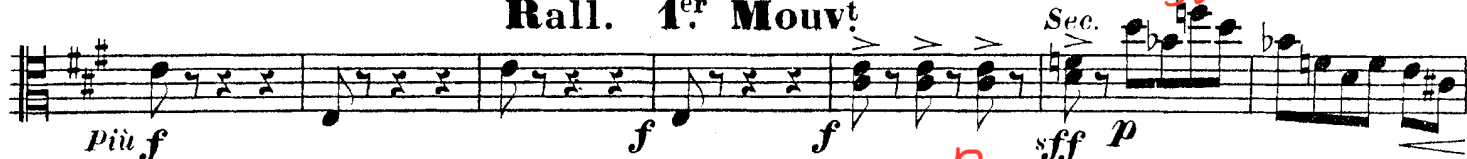

Rall. n n n

1 ARCO.

Animé.

à la pointe.

à la pointe.

Gde FL.

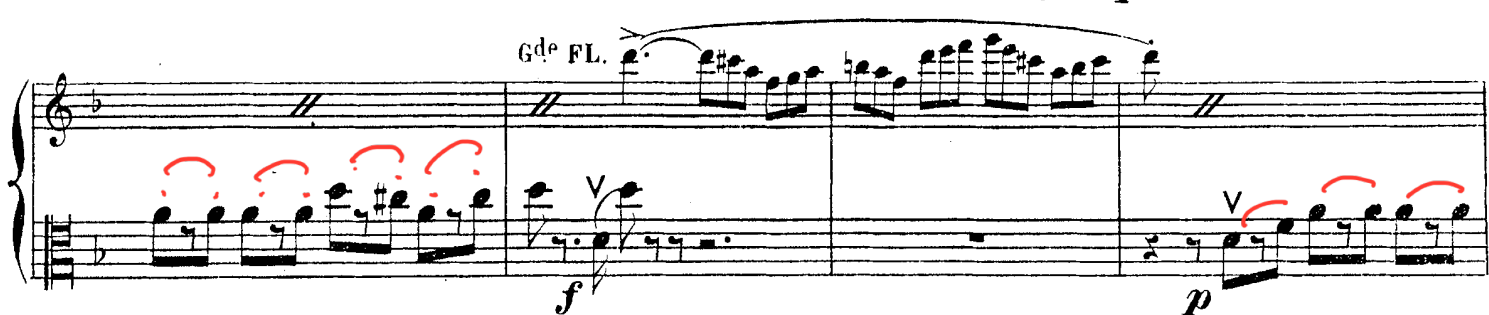

f > p

Gde FL.

PIZZ.

ARCO.

1^{er} VIOL.

Second system of the musical score. The Alto part continues with a piano (*p*) section marked with red markings, followed by a forte (*f*) section, and then a piano (*p*) section with red markings.

Fourth system of the musical score. The Alto part continues with a forte (*f*) section, followed by a piano (*p*) section with red markings, and then a forte (*f*) section.

Fifth system of the musical score. The Alto part continues with a forte (*f*) section, followed by a piano (*p*) section with red markings, and then a forte (*f*) section.

Sixth system of the musical score. The Alto part continues with a forte (*f*) section, followed by a piano (*p*) section with red markings, and then a forte (*f*) section.

f *sf* *p* *Cresc.*

sf *p* *f* *p*

Gde Fl. *f* *f* *mf*

f *ff*

1^{re} VIOL. *f*

ff *p* *Dim.* *ff* *fff*

153 **Alerte, gai.** *f* *mf* *f* *mf* *f*

MARCHE DES PRINCESSES

DE

CENDRILLON

Alto.

J. MASSENET.

Modéré.

f *ff*

333

A tempo. (Avec une allure gaie)

ff (Du talon.) *f* UNIS.

ff *ff*

334

ff (Du talon.) *p* UNIS.

335

p *ARCO.* *p*

p *PIZZ.* *p* *f*

336

ARCO

UNIS.

sf *mf* *p* *ff*

DIV. ARCO.

(Du talon.)

sf *f* UNIS.

337

Même mouv.

DIV. 2 *ff* (Du talon.) *sf* *f*

Bien chanté et très lié.

f *sf* *f* *sf*

lié.

Dim. *sf* *f* *sf*

En cédant un peu.

338 A tempo.

pp *mf* *f* *Sempre f*

En cédant 339

un peu.

340 **A tempo.** (sans lenteur)

Bon

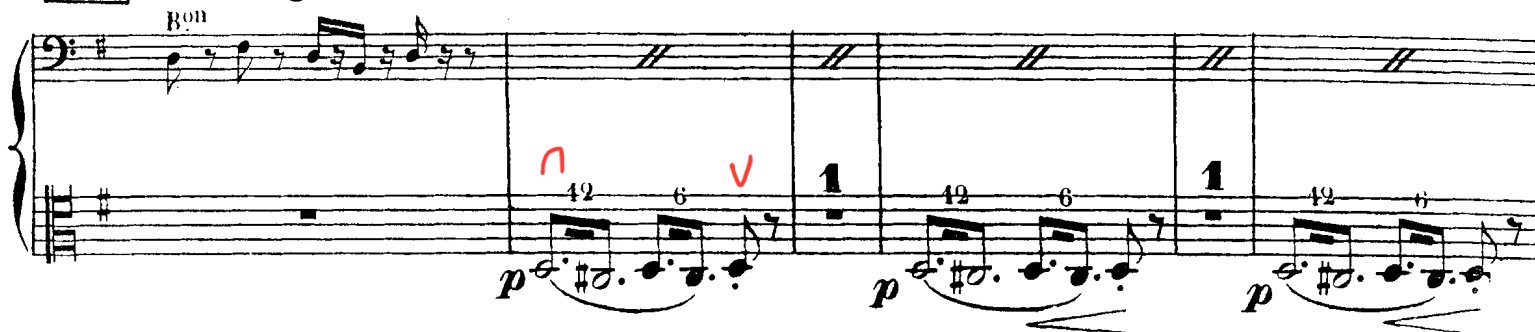

341

Cresc

